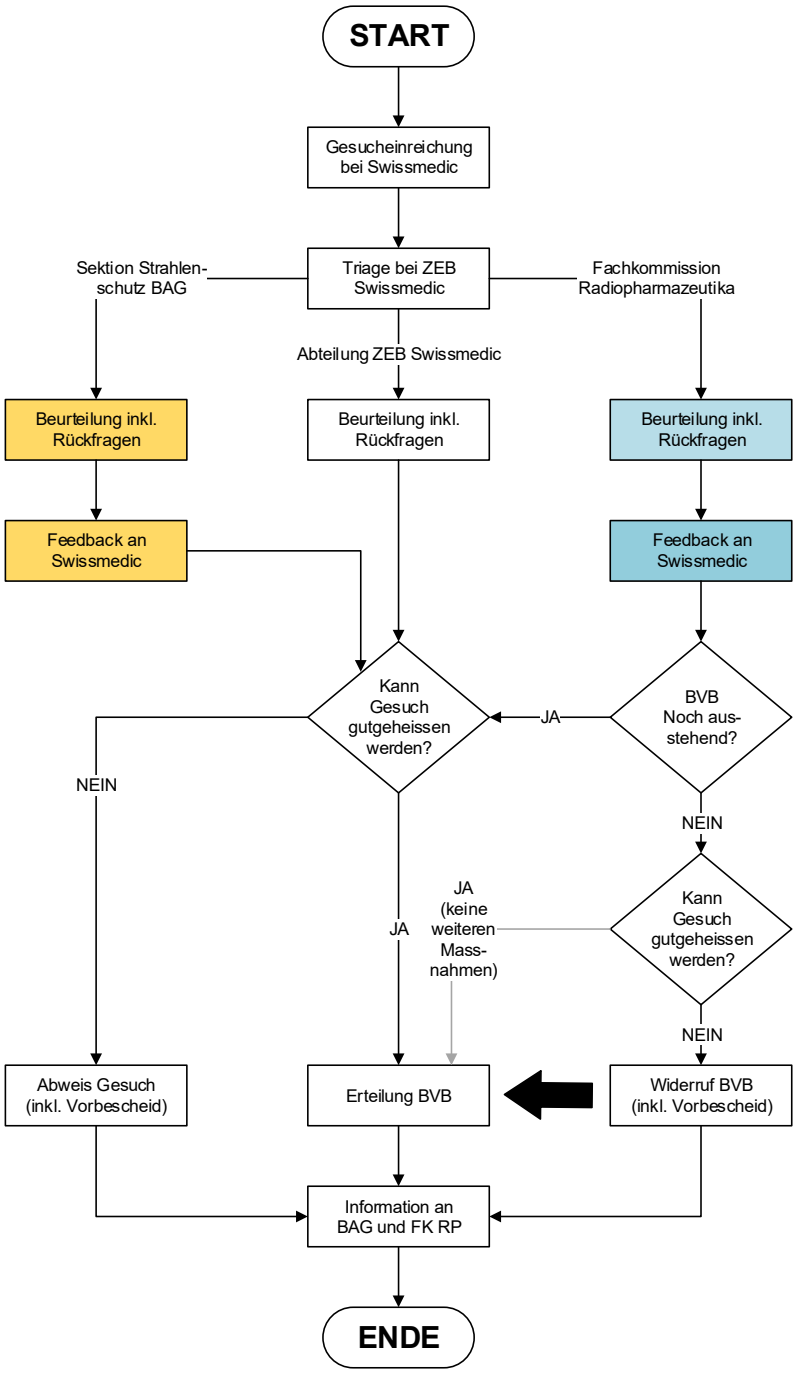

Swissmedic • Hallerstrasse 7 • 3012 Bern • www.swissmedic.ch • Tel. +41 58 462 02 11 • Fax +41 58 462 02 12